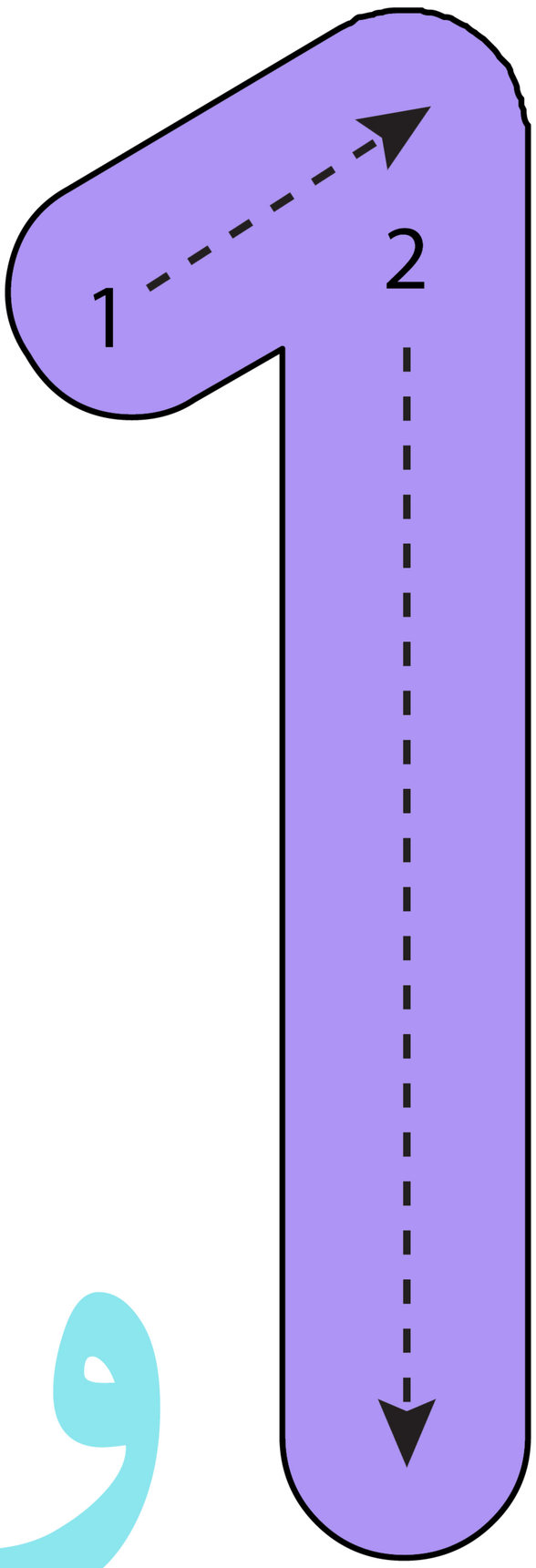

واحد

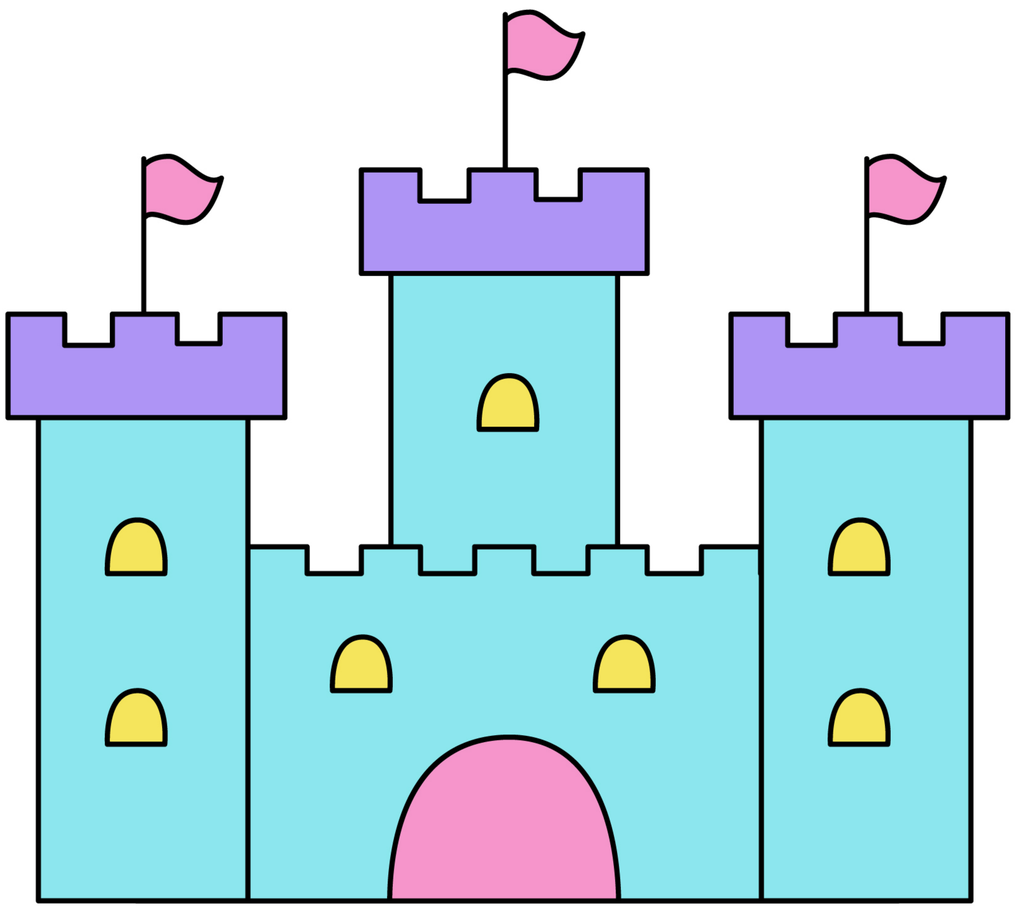

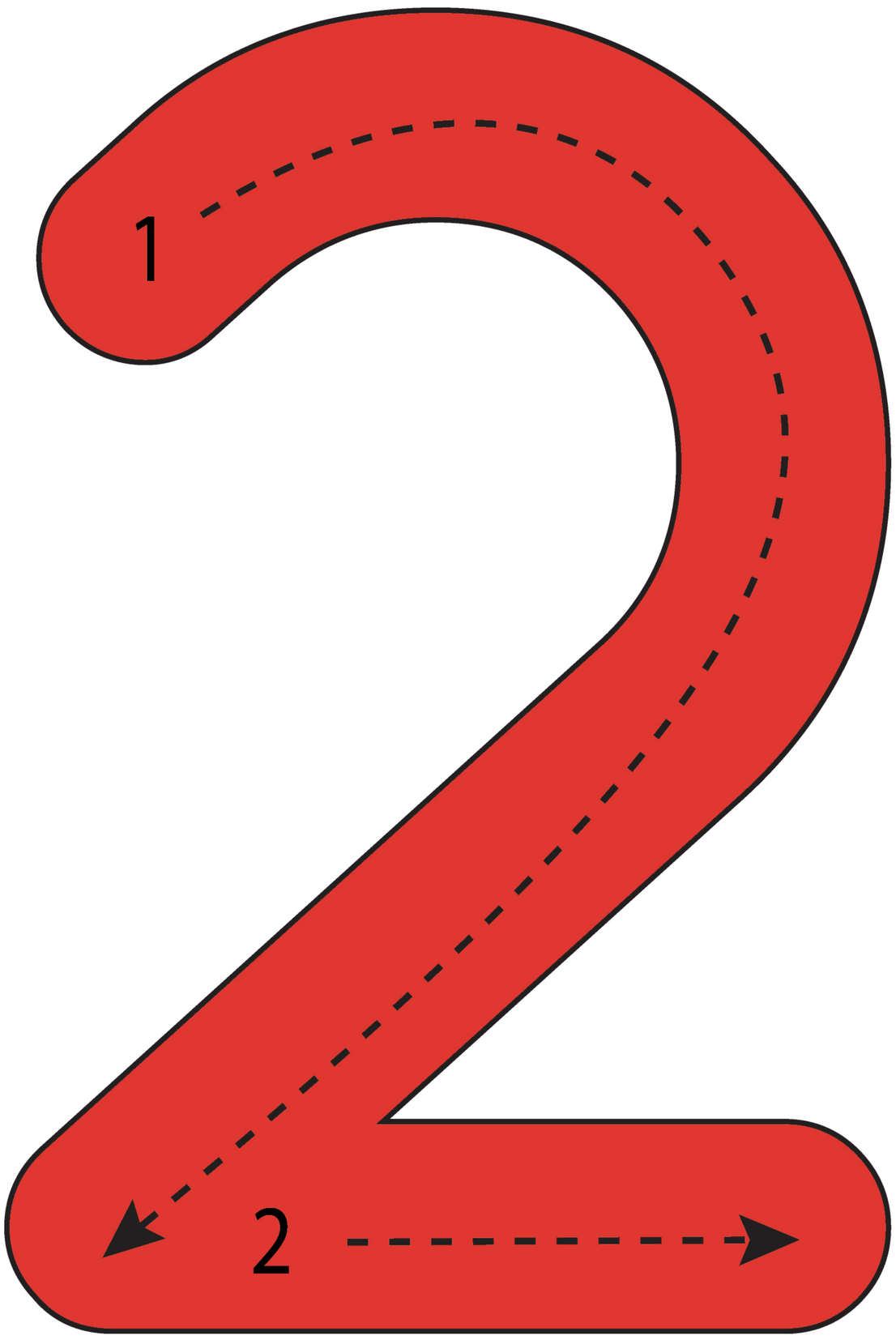

اثنان

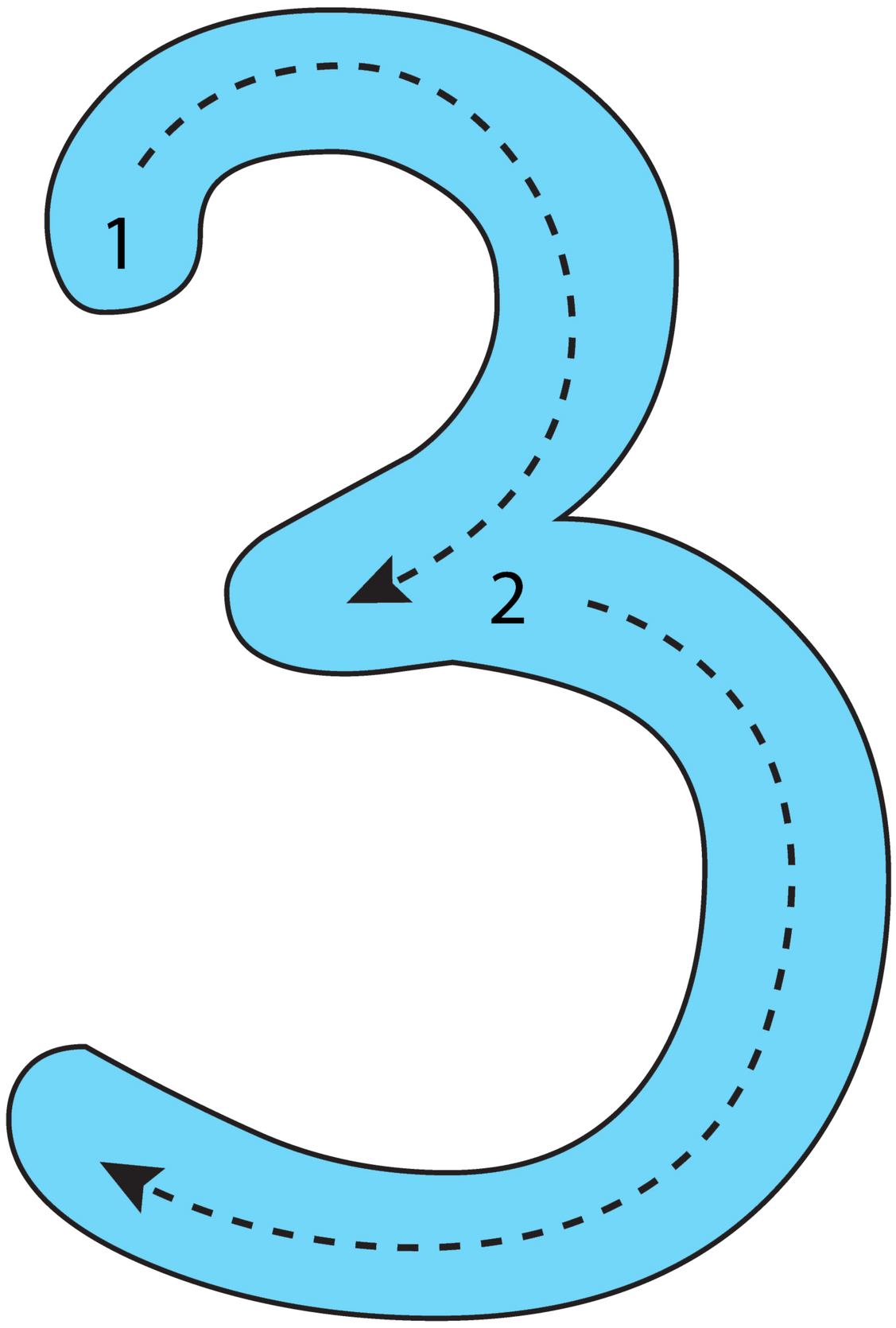

ثلاثة

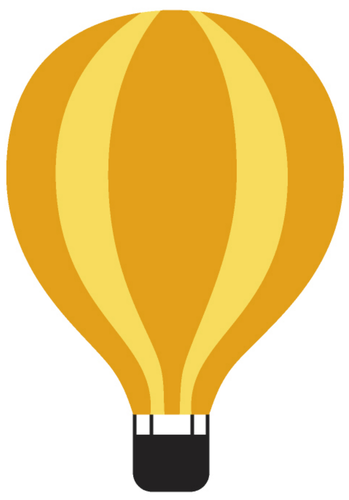

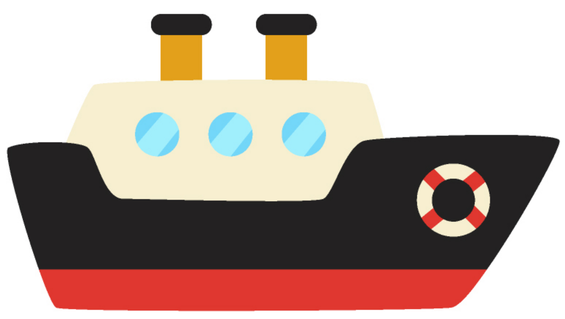

أربعة

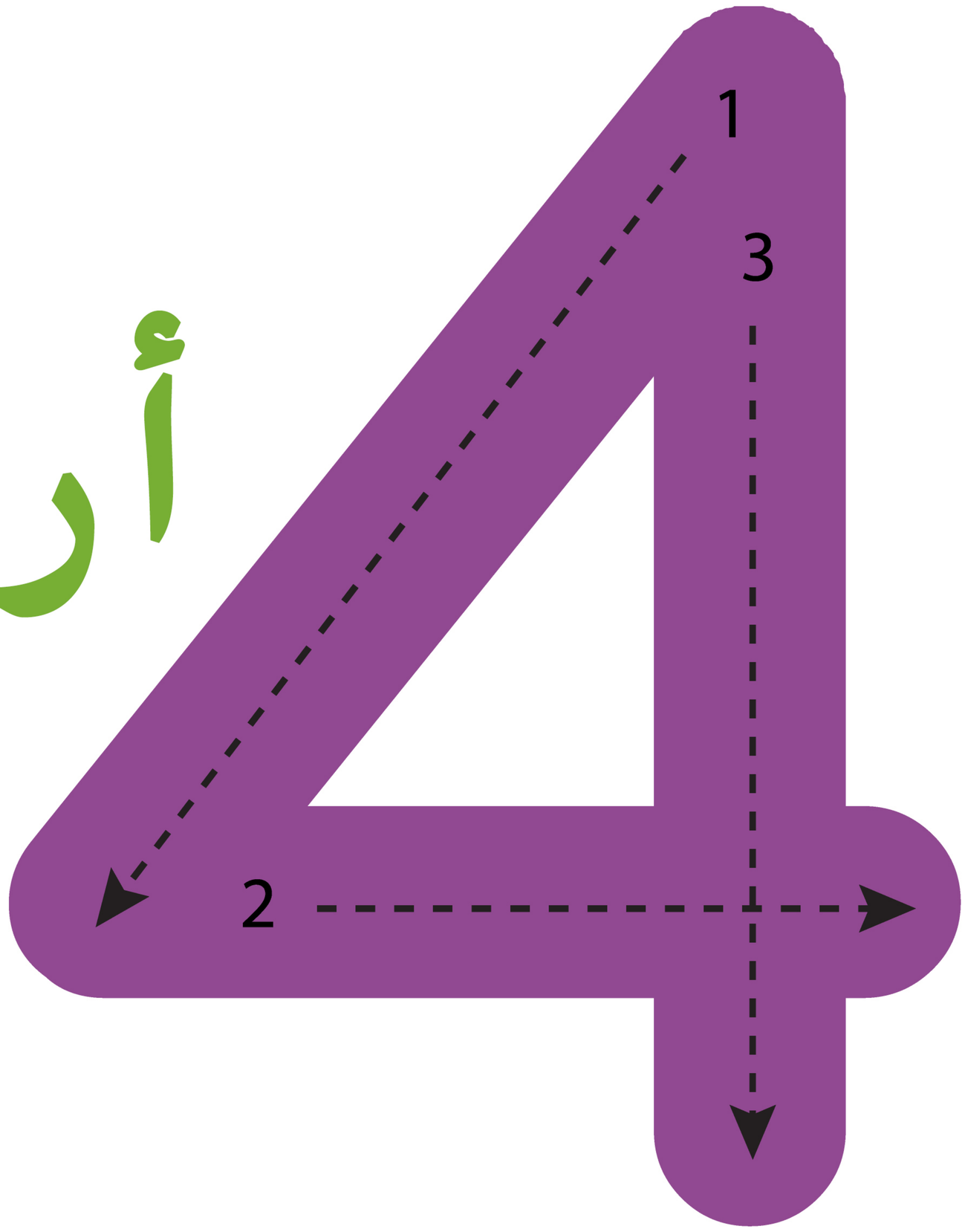

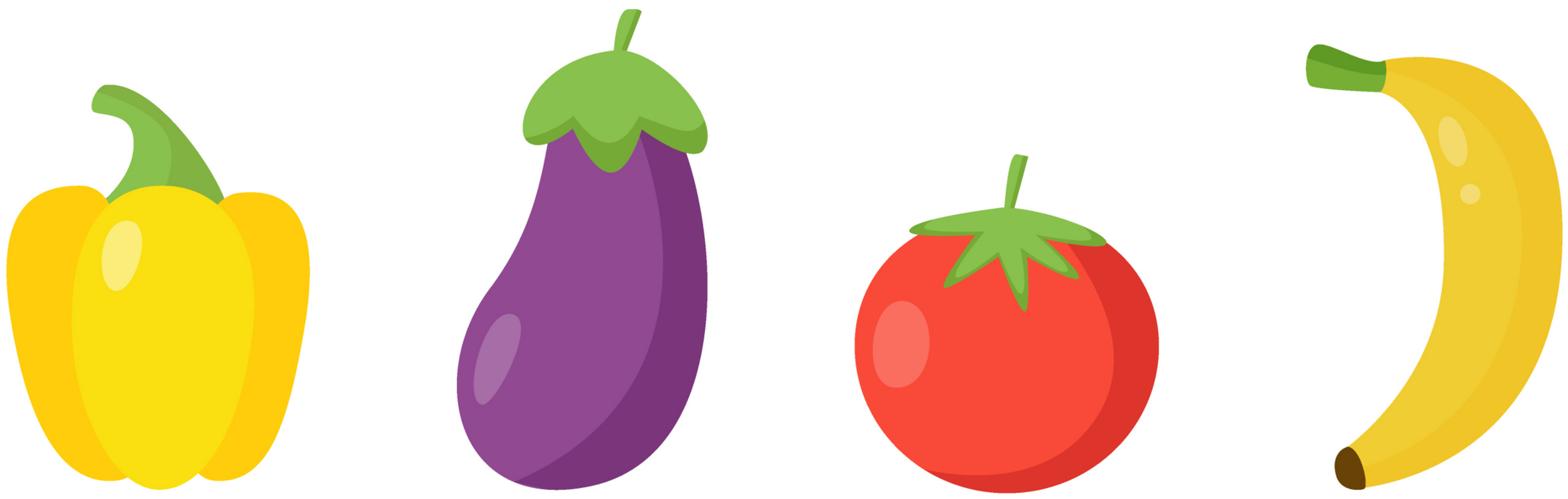

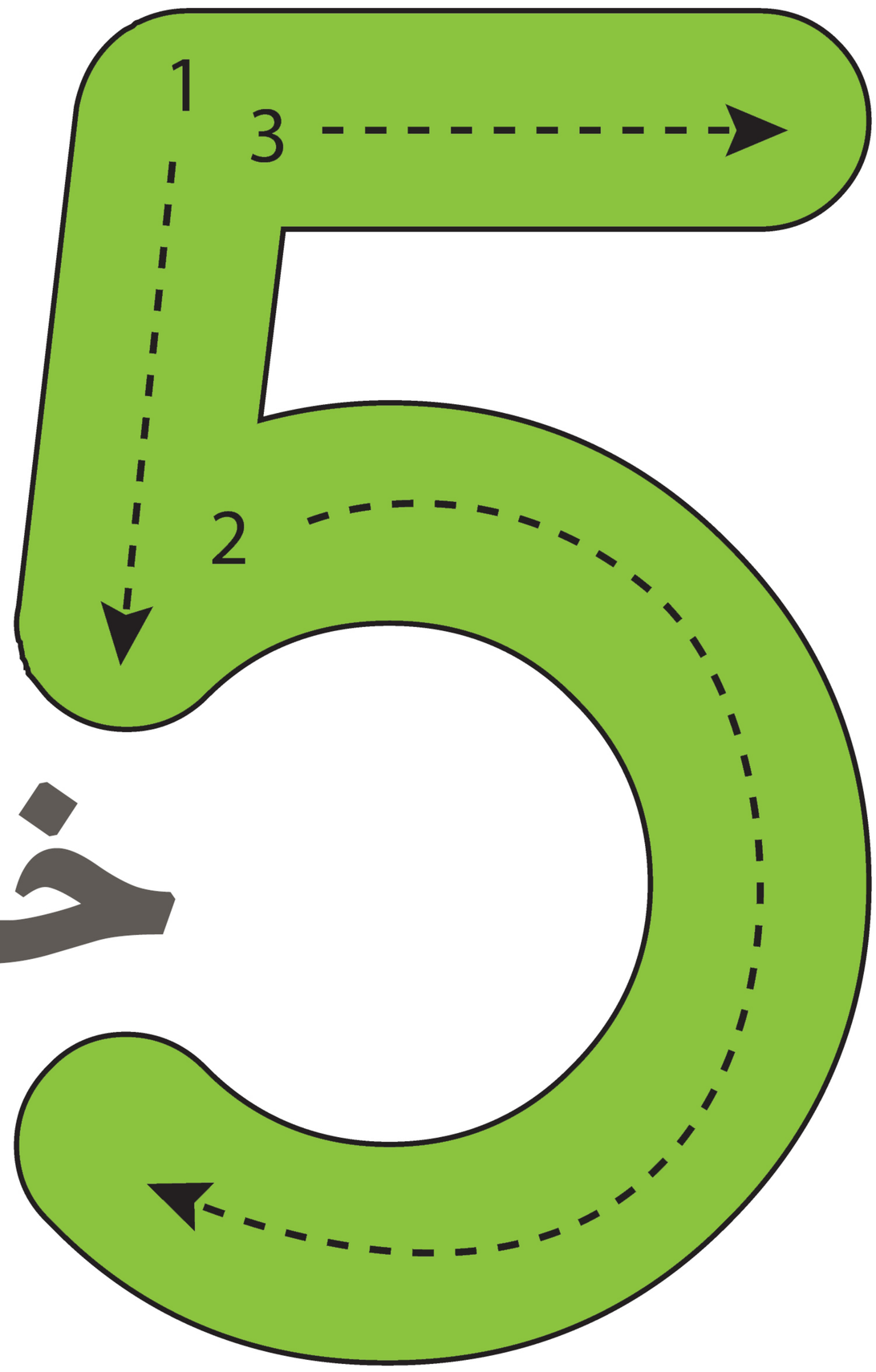

خمسة

ستة

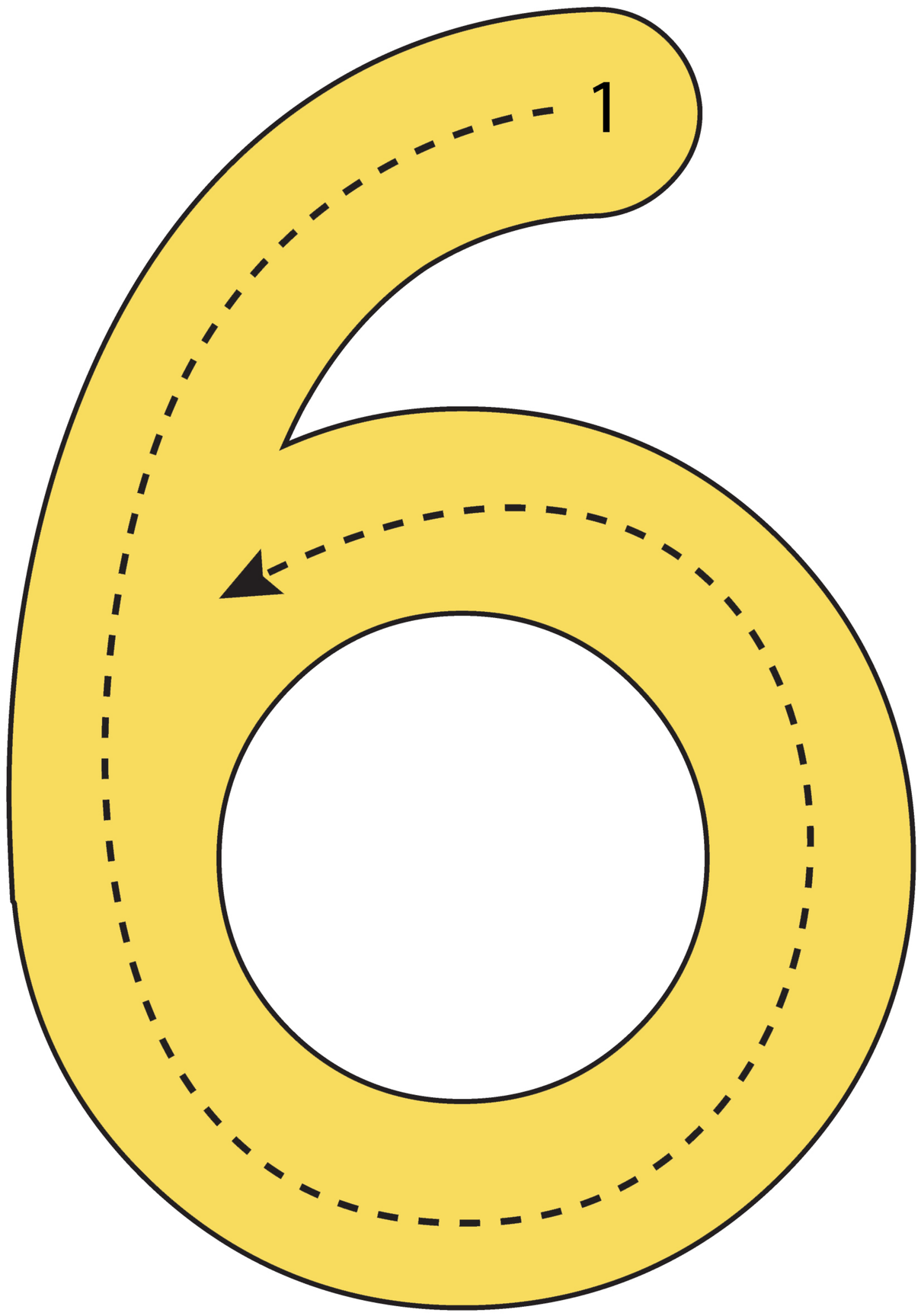

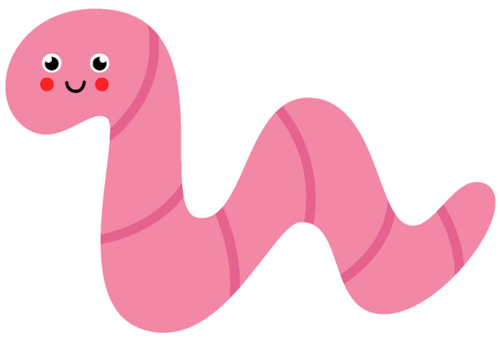

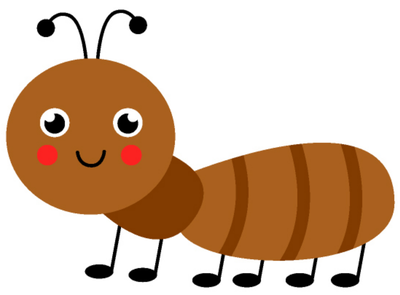

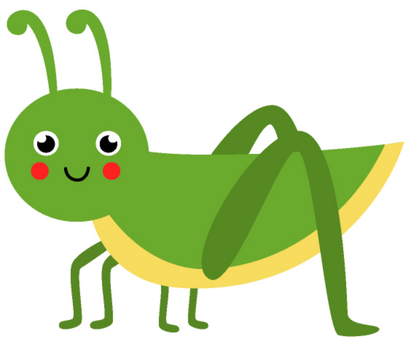

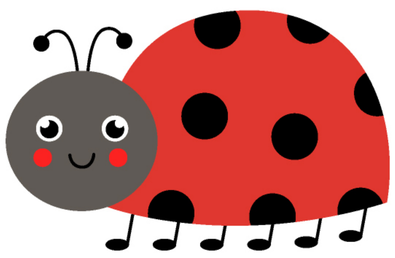

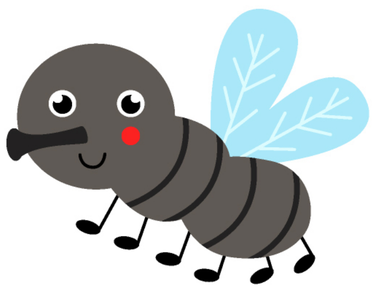

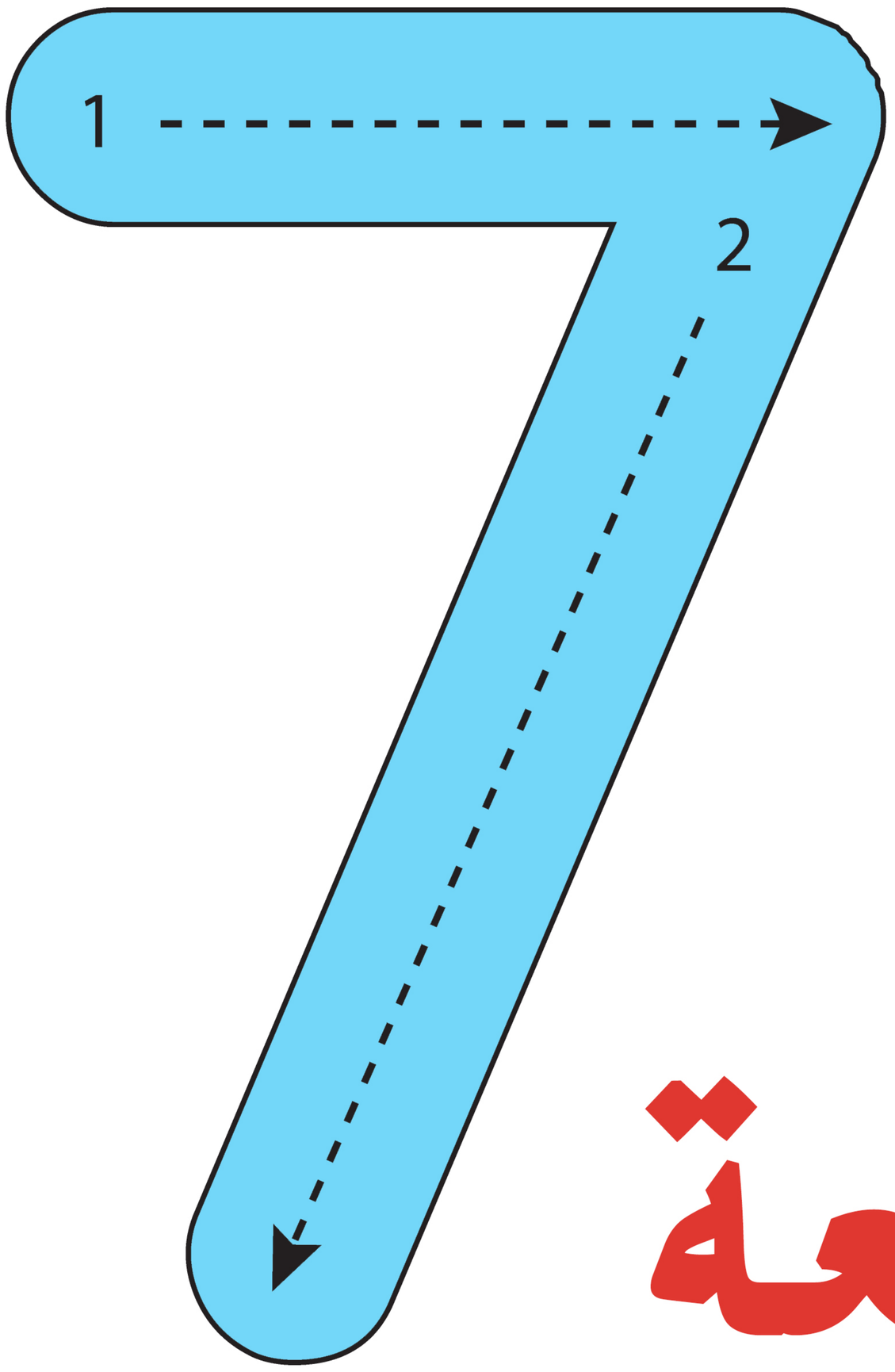

سبعة

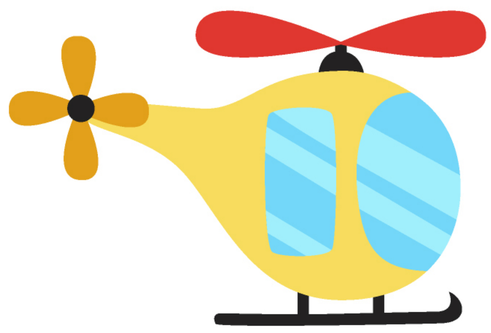
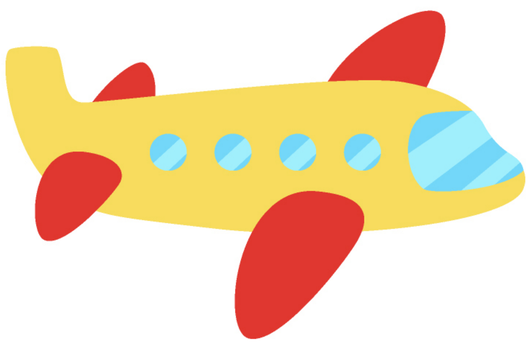
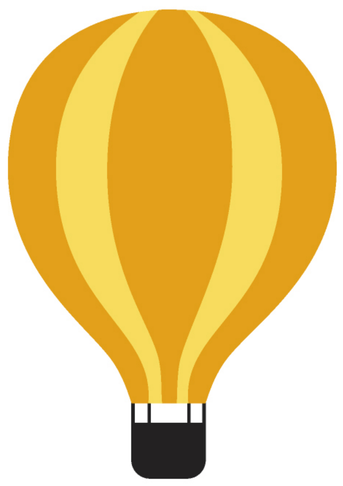
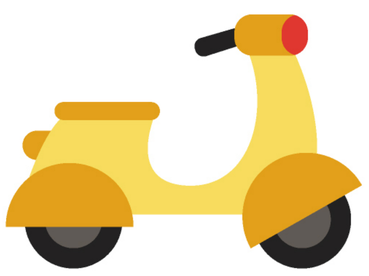
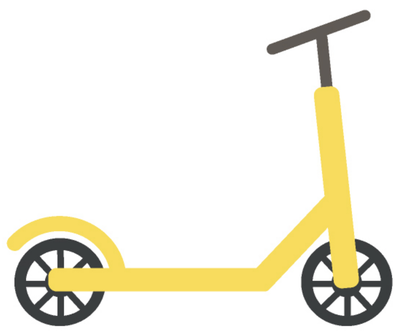
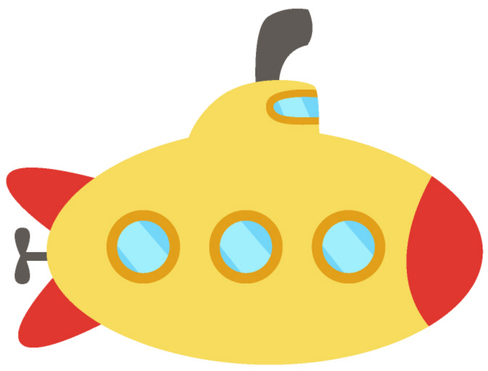
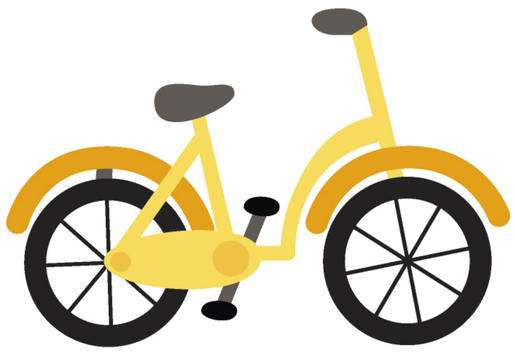

ثمانية

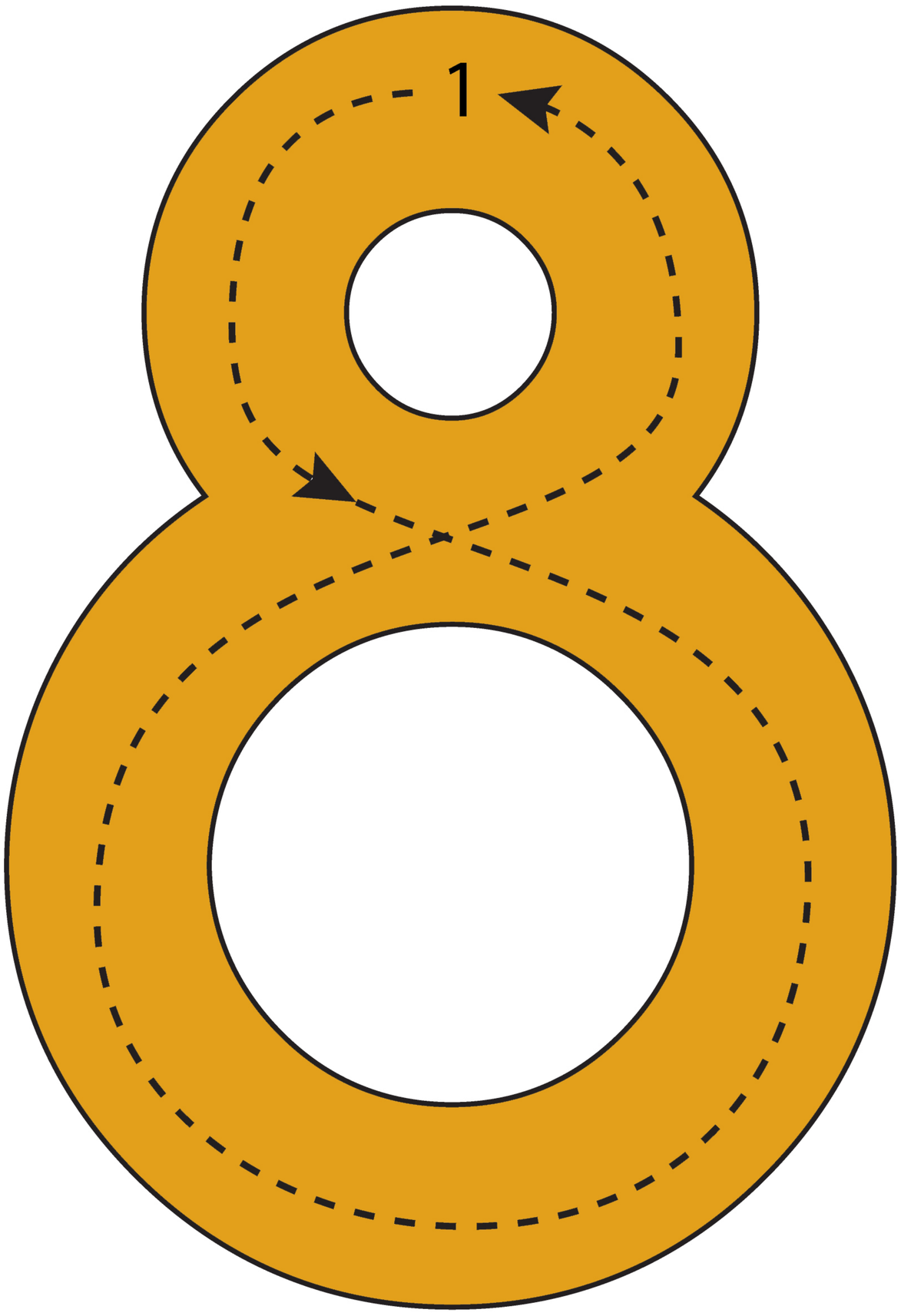

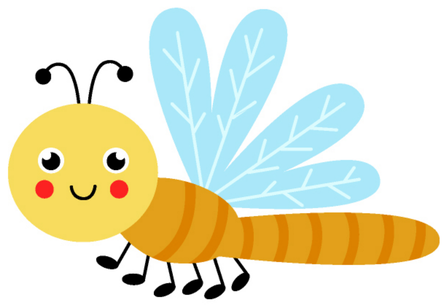

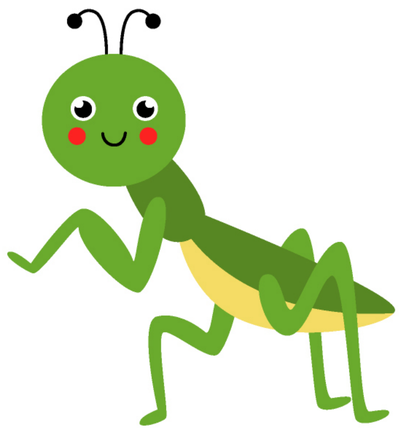

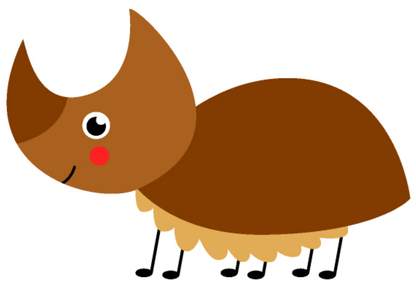

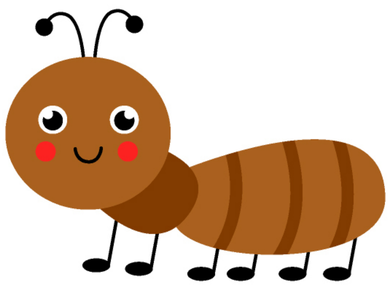

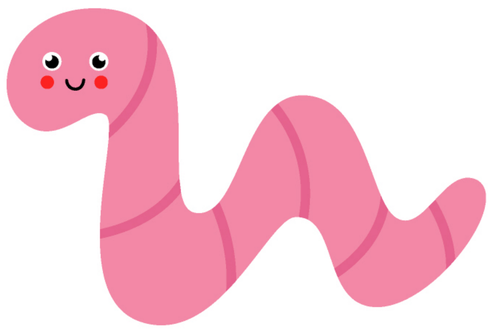

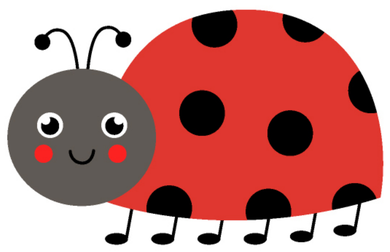

تسعة

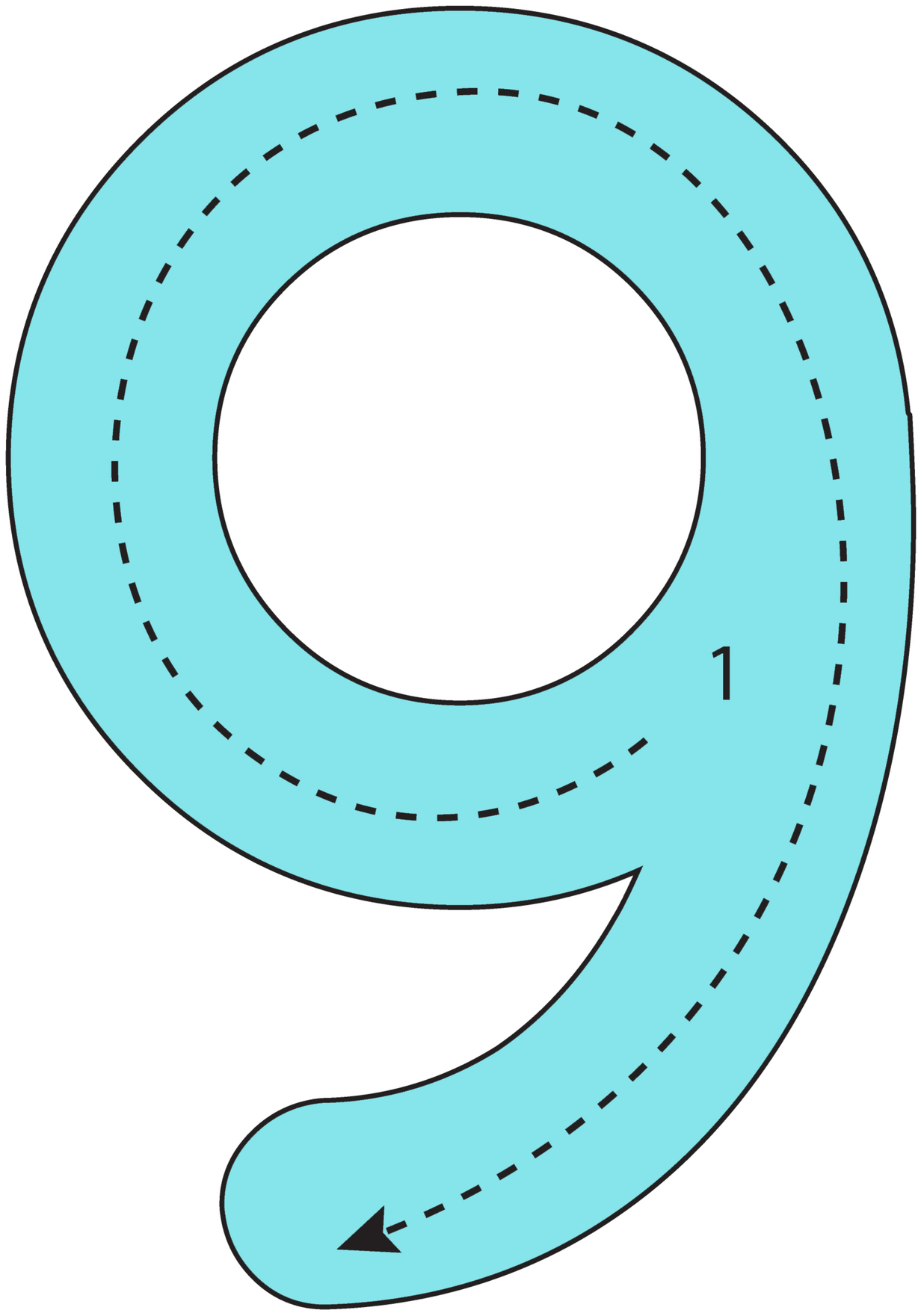
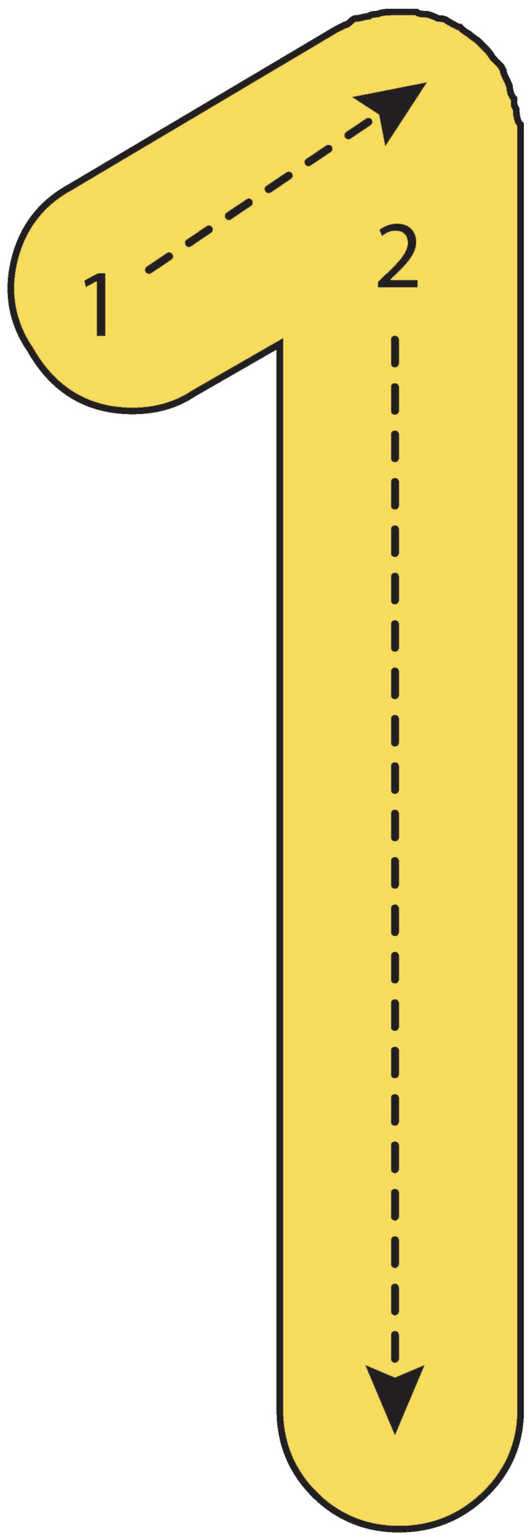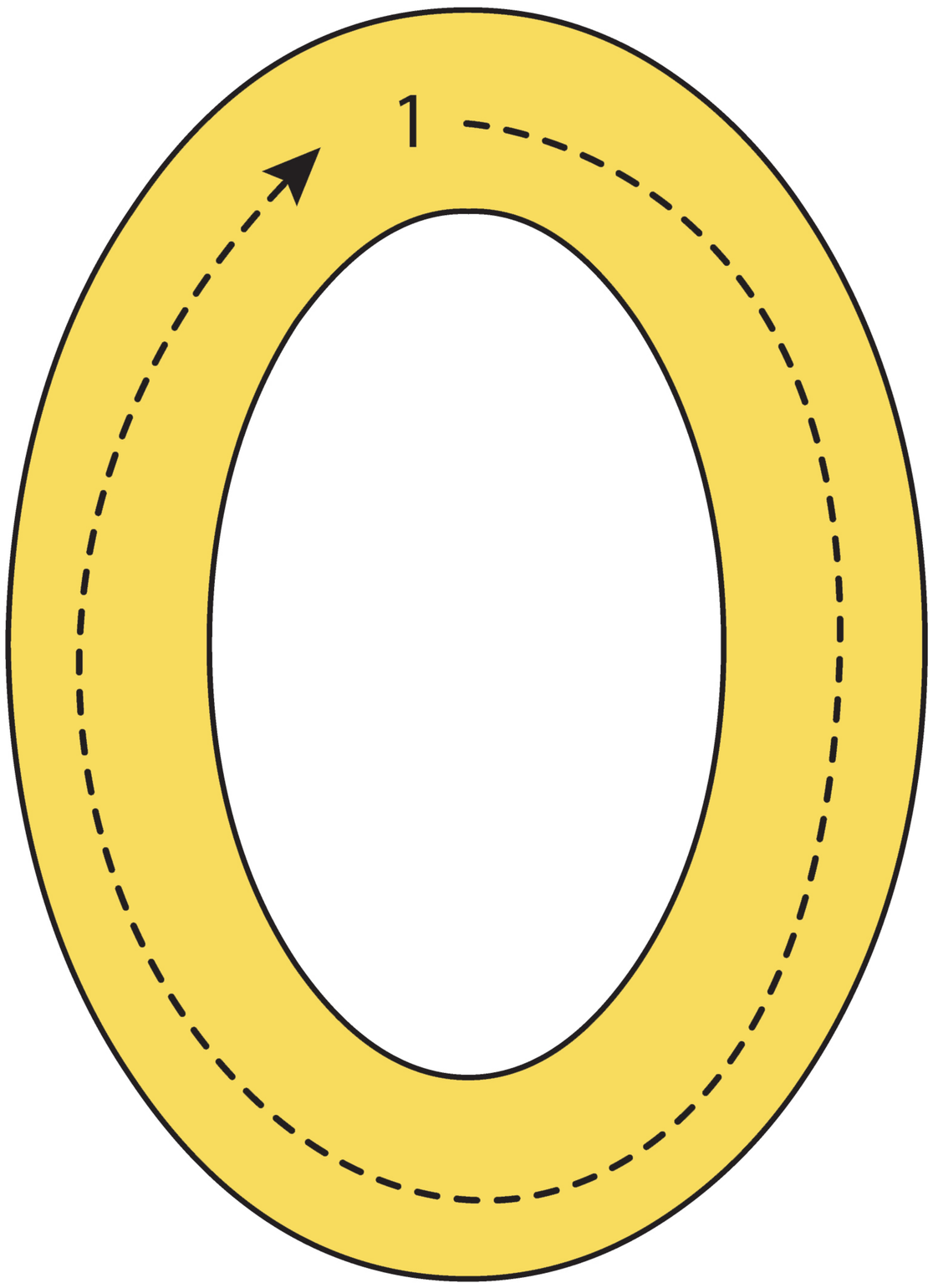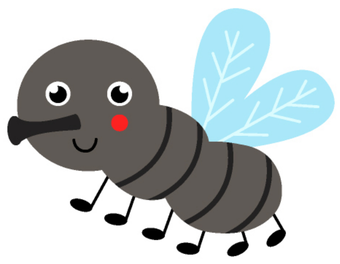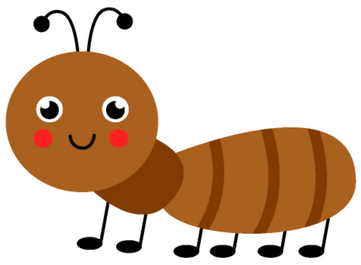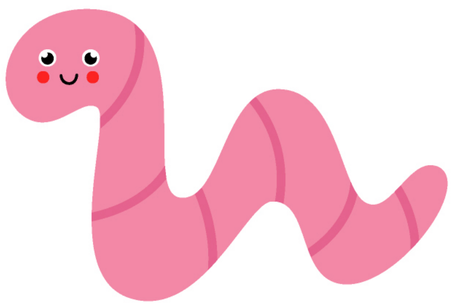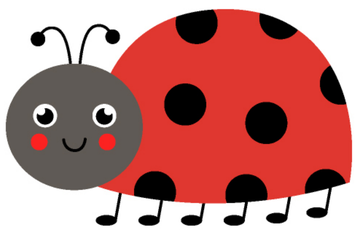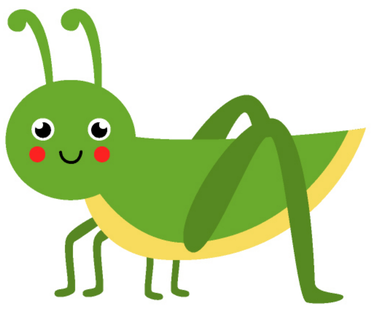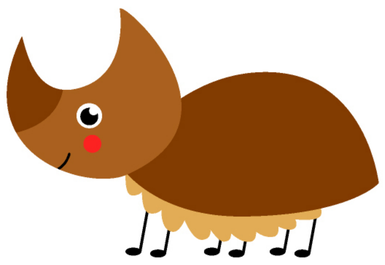
عشرة